

Deck The Halls Country

Intro

C#7

C7 C#7

TAB **4**/**4** - ♫ | 2 4 3 1 3 2 2 ♫ | 2 2 4 3 4 ♫ | 3 4 ♫

C7 C#7

[illegible]

F#6

C#

C#9

(G#)

C#

Theme 1

Cmi7

C#

F#

C#

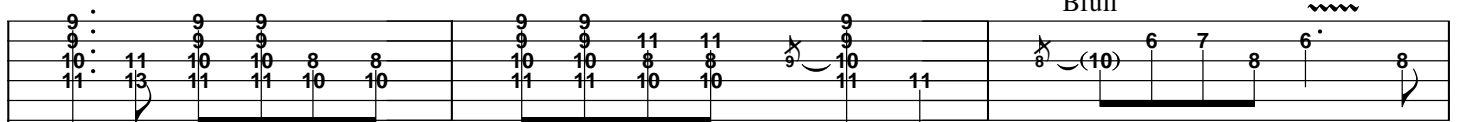

G#

C#

B1/2

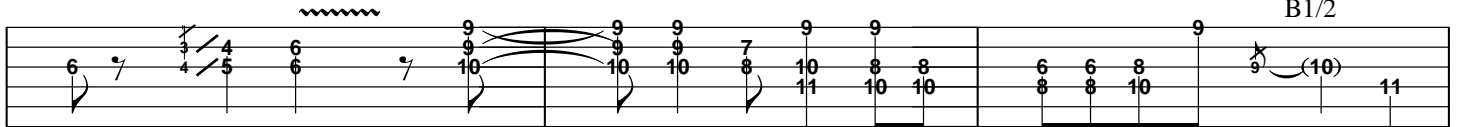

F#

C#

G#

C#

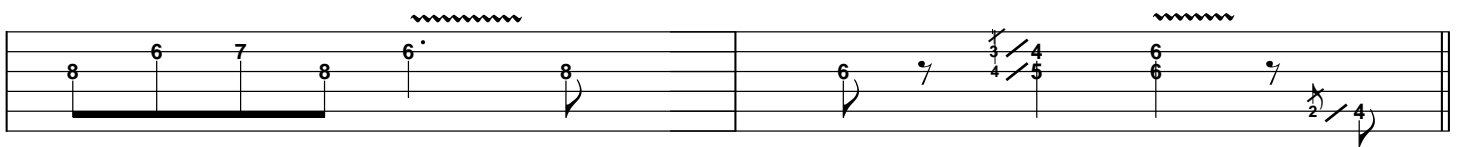

Theme 1a

G#5

C#5

A#5

B1/2 R

D#5

G#5

C#5

Cmi

A#mi

Cmi

C#5

Bfull

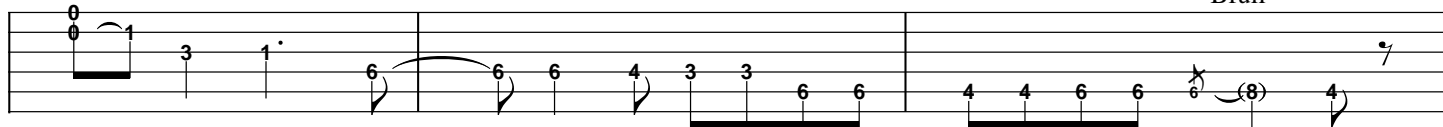

F#

C#

A#mi

G#

C#

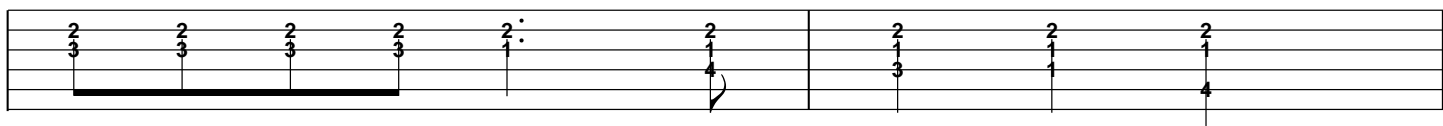

Theme 2

D C#mi Bmi C#mi D G D

3

Bmi A D C#mi Bmi C#mi D

Bfull

G D Bmi A D

7

Theme 2a

A

D

B

5

5

7

8

5

7

5

7

8

10

7

9

7

8

10

7

9

10

E

A

D

C#mi

Bmi

C#mi

D

7

9

5

7

5

5

7

5

7

5

7

8

7

9

9

9

7

7

9

7

9

7

9

7

G

D

Bmi

A

D

7

7

7

7

7

7

7

7

10

8

7

7

7

7

7

7

7

7

7

7

7

7

7

7

Theme 3

E5 D#5 C#5 D#5 E5 A5 E5

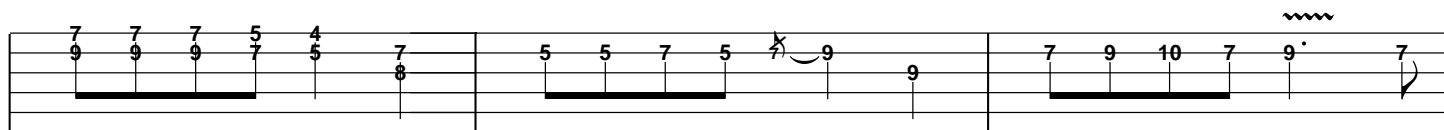

C#5 B5 E5 D#5 C#5 D#5 E5

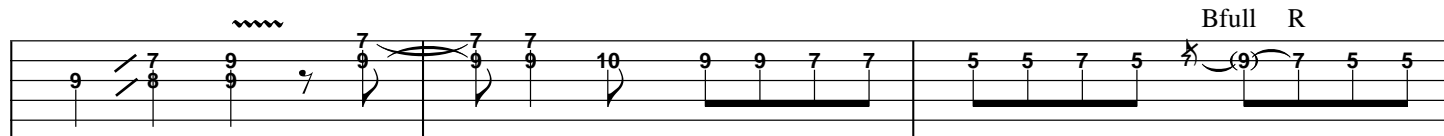

A5 E5 C#5 B5 E5

Theme 3a

B5

E5

C#5

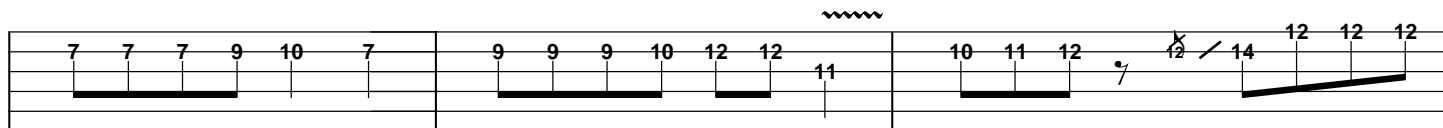

F#5

B5

E5

D#5

C#5

D#5

E5

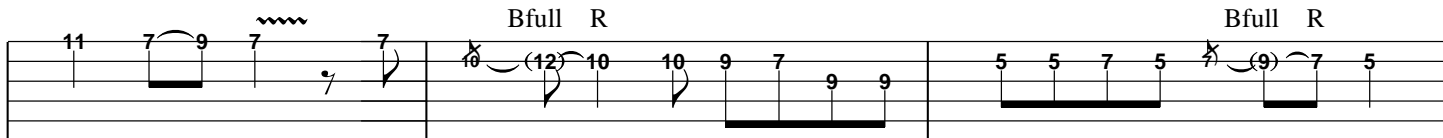

A5

E5

C#5

B5

E5

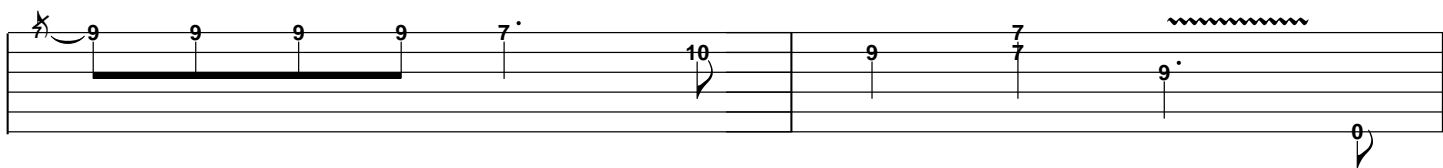

Theme 4

E5

D#5

C#5

D#5

E5

A5

E5

B1/2

B1/2

C#5

B5

E5

E5

D#5

C#5

D#5

E5

Bfull

Bfull

Bfull

Bfull

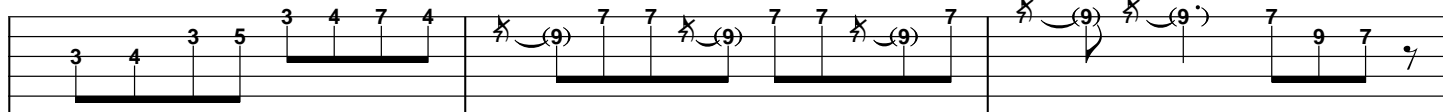

A5

E5

C#5

B5

E5

B1/2

Theme 4a

B5

E5

C#5

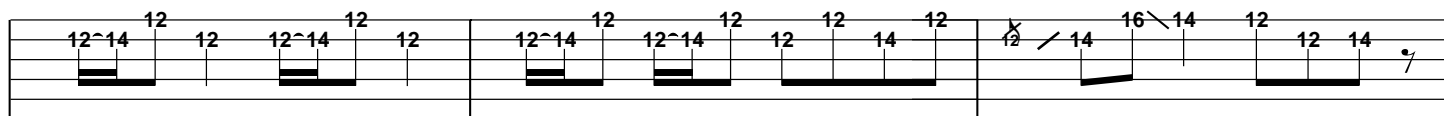

F#5

B5

E5

D#5

C#5

D#5

E5

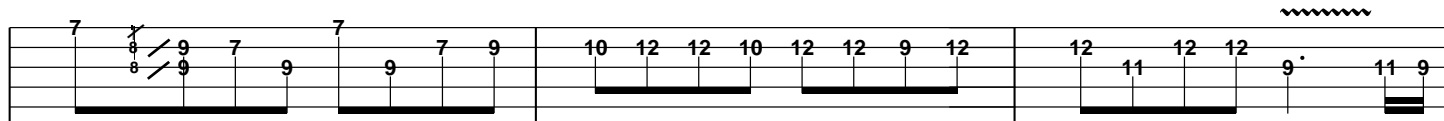

A5

E5

C#5

B5

E5

Theme 5

F#5 F5 D#5 F5 F#5 B5 F#5

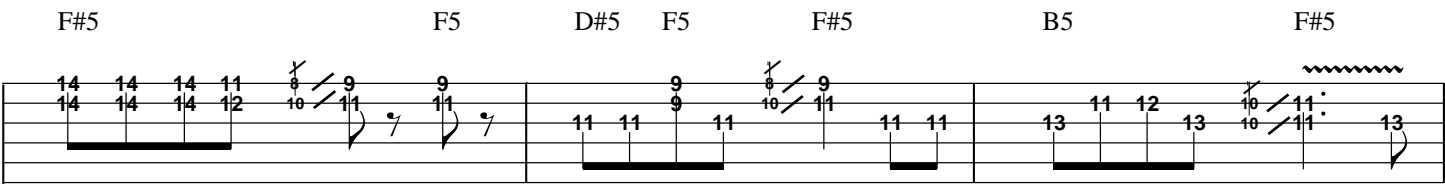

D#5 C#5 F#5 F#5 F5 D#5 F5 F#5

B5 F#5 D#5 C#5 F#5

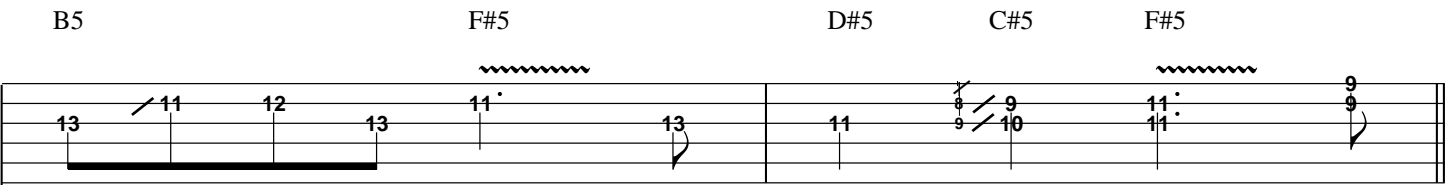

Outro

The diagram shows a 12-string guitar fretboard with fret numbers for three specific notes: C#5, F#5, and D#5. The fretboard is divided into three sections, each with a wavy line indicating a break. The fret numbers are as follows:

- C#5:** Frets 9, 9, 9, 11, 12, 9.
- F#5:** Frets 11, 9, 11, 12, 9, 9.
- D#5:** Frets 11, 12, 14, 11, 13, 14.
