

Deck The Halls Rock

Intro

C#5

Bfull R

[illegible]

F#5

C#5

A#5

G#5

C#5

Transcribed by Tapella

Theme 1

C⁵ A^{#5} C⁵ C^{#5} F^{#5} C^{#5}

3

A^{#5} G^{#5} C^{#5} C⁵ A^{#5} C⁵ C^{#5}

3

F^{#5} C^{#5} A^{#5} G^{#5} C^{#5}

3

Theme 1a

The first staff contains the following notes and markings:
Measure 1: Wavy line, 8, 6, 7, 8.
Measure 2: Wavy line, 6, 7, 9, 8.
Measure 3: Wavy line, 6, 7, 9.
Measure 4: Wavy line, 6, 8, 9.
The second staff contains the following notes and markings:
Measure 1: D#5, 6, 8, 4, 6, 4.
Measure 2: Wavy line, 2, 4, 7, 6, 4, 6, 4.
Measure 3: Wavy line, 6, 4, 5, 6, 6.
The third staff contains the following notes and markings:
Measure 1: F#5, 6, 6, 6, 6.
Measure 2: Wavy line, 4, 7.
Measure 3: Wavy line, 6, 4.
Measure 4: Wavy line, 6, 6.
A '3' is written below the second staff, indicating a triplet.

Theme 2

D⁵ C^{#5} B⁵ C^{#5} D⁵ G⁵ D⁵

Bfull R

3

B⁵ A⁵ D⁵ C^{#5} B⁵ C^{#5} D⁵

Bfull R

3

G⁵ D⁵ B⁵ A⁵ D⁵

Bfull

Theme 2a

A⁵

D⁵

B⁵

The first staff of guitar notation consists of three measures. The first measure is under the A⁵ chord and contains a sequence of notes: 5, 5, 5, 7, 8, 5, with a horizontal bar under the first three 5s. The second measure is under the D⁵ chord and contains: 7, 7, 7, 8, 10, 9, with a horizontal bar under the first three 7s. The third measure is under the B⁵ chord and contains: 7, 8, 10, 7, 9, 10, with a horizontal bar under the 7 and 8, and a wavy line above the 10.

E⁵

A⁵

D⁵

C[#]5

B⁵

C[#]5

D⁵

The second staff of guitar notation consists of three measures. The first measure is under the E⁵ chord and contains: 12, 14, 12, 10, with a wavy line above the 10. The second measure is under the A⁵ chord and contains: 5, 5, 8, 7, 8, 7, 5, with a horizontal bar under the 7 and 8, and a wavy line above the 5. The third measure is under the D⁵ chord and contains: 7, 9, 11, 9, 7, with a horizontal bar under the 11 and 9.

G⁵

D⁵

B⁵

A⁵

D⁵

The third staff of guitar notation consists of two measures. The first measure is under the G⁵ chord and contains: 7, 7, 7, 7, 10, 8, with a horizontal bar under the first four 7s. The second measure is under the D⁵ chord and contains: 7, 9, 7, 9, with a horizontal bar under the 9 and 7.

Theme 3

E⁵ D^{#5} C^{#5} D^{#5} E⁵ A⁵ E⁵

Bfull R

C^{#5} B⁵ E⁵ hold bend ---- Bfull D^{#5} C^{#5} D^{#5} E⁵

A⁵ E⁵ C^{#5} B⁵ E⁵

B1/2

Theme 3a

B⁵ E⁵ C^{#5}

9 10 10 11 12 12 12 14 12 12 14 12 14 12 14 16 12 14 12 14 12

F^{#5} B⁵ E⁵ D^{#5} C^{#5} D^{#5} E⁵

14 16 17 17 17 19 21 19 17 17 14 16 16 14 14 12 14 12

A⁵ E⁵ C^{#5} B⁵ E⁵

17 17 17 17 14 16 14 12 9 11 12 7

Theme 4

E⁵ D^{#5} C^{#5} D^{#5} E⁵ A⁵ E⁵

Bfull R

C^{#5} B⁵ E⁵ D^{#5} C^{#5} D^{#5} E⁵

Bfull R

A⁵ E⁵ C^{#5} B⁵ E⁵

Theme 4a

B⁵

E⁵

C^{#5}

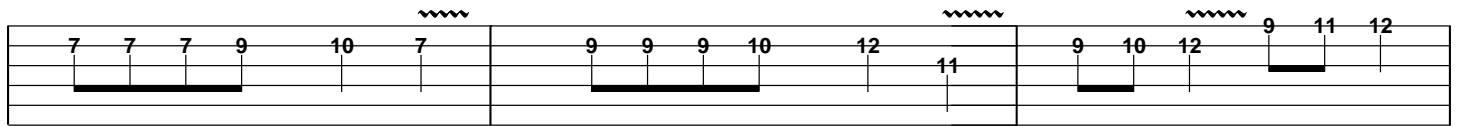

F^{#5}

B⁵

E⁵

D^{#5}

C^{#5}

D^{#5}

E⁵

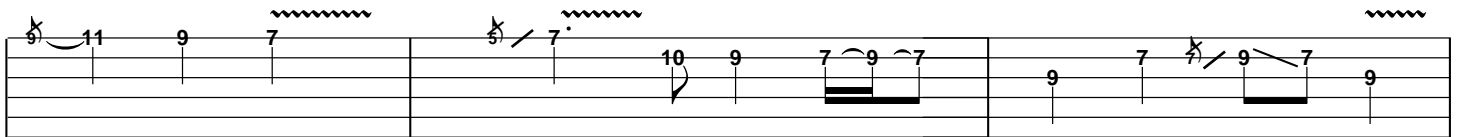

A⁵

E⁵

C^{#5}

B⁵

E⁵

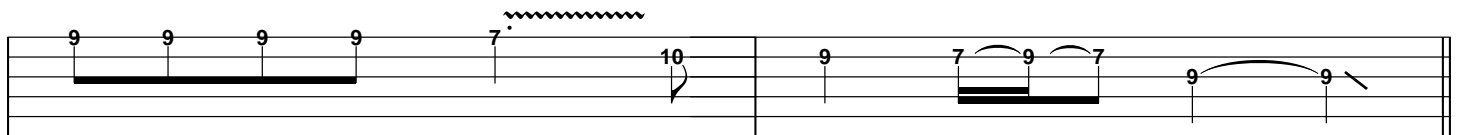

Theme 5

F#5 F5 D#5 F5 F#5 B5 F#5

Bfull R Bfull

D#5 C#5 F#5 F5 D#5 F5 F#5

Bfull R

B5 F#5 D#5 C#5 F#5

Bfull

Outro

C#5

F#5

D#5

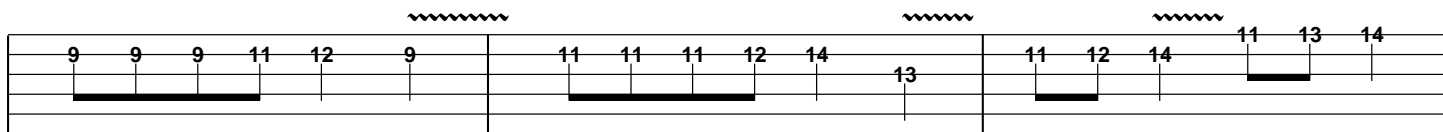

G#5

C#5

F#5

F5

D#5

F5

F#5

Bfull R

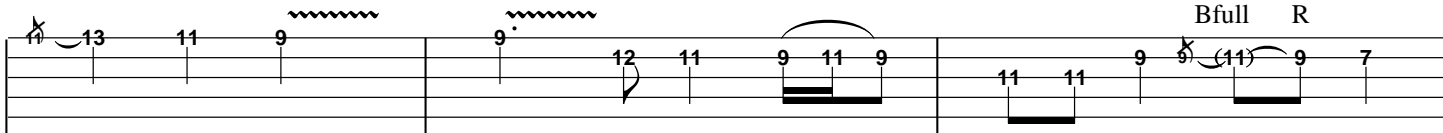

B5

F#5

D#5

C#5

F#5

B5

F#5

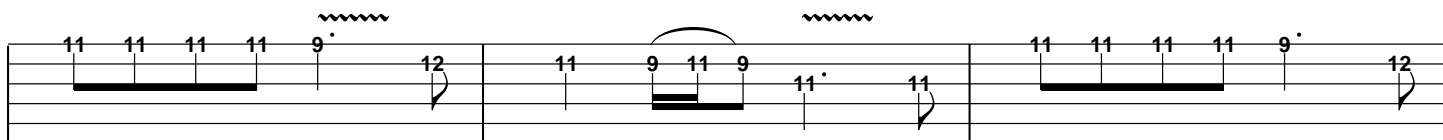

D#5

C#5

F#5

B5

F#5

D#5

C#5

F#5

Bfull

