

# Silent Night Blues

Intro

G

D

G

D

B1/2

Transcribed by Tapella

# Theme 1

G<sup>5</sup> G<sup>6</sup> G<sup>5</sup> G<sup>5</sup> G<sup>6</sup> G<sup>5</sup> G<sup>5</sup> G<sup>6</sup> G<sup>5</sup>

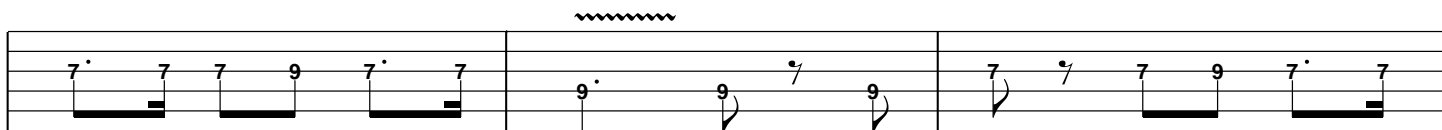

G<sup>5</sup> G<sup>6</sup> D<sup>5</sup> D<sup>6</sup> D<sup>5</sup> D<sup>5</sup> D<sup>6</sup> D<sup>5</sup>

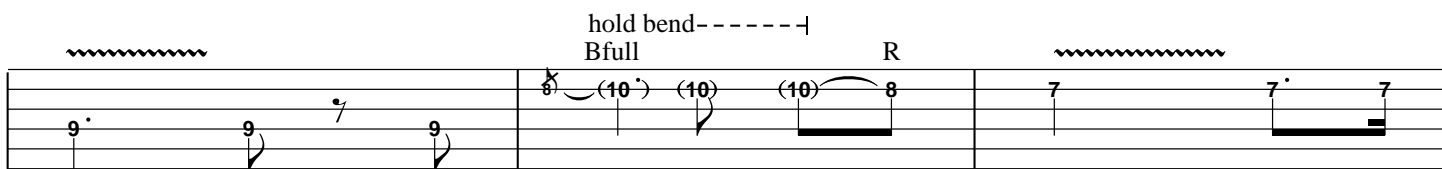

G<sup>5</sup> G<sup>6</sup> G<sup>5</sup> G<sup>5</sup> G<sup>6</sup> G<sup>5</sup>

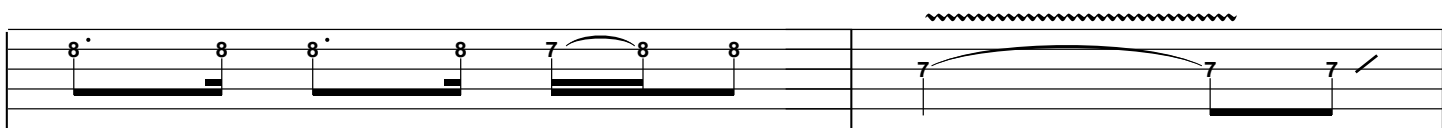

# Theme 1a

C<sup>5</sup>

G<sup>5</sup>

G<sup>6</sup>

G<sup>5</sup>

G<sup>5</sup>

G<sup>6</sup>

G<sup>5</sup>

C<sup>5</sup>

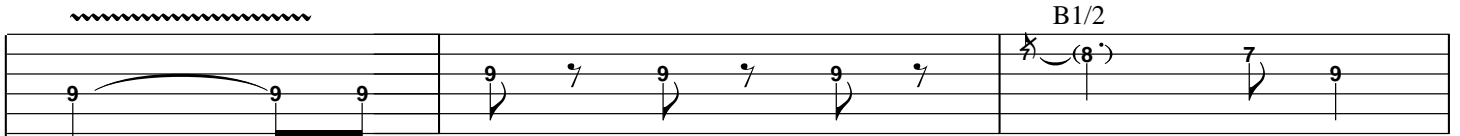

G<sup>5</sup>

G<sup>6</sup>

G<sup>5</sup>

G<sup>5</sup>

G<sup>6</sup>

G<sup>5</sup>

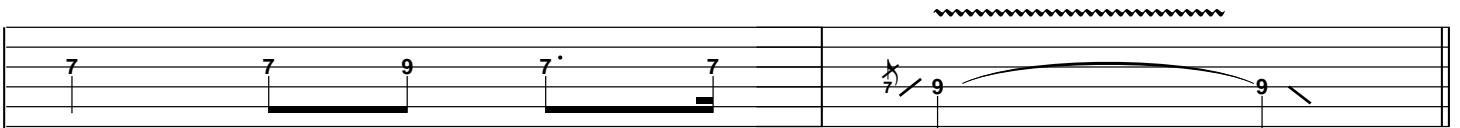

## Theme 1b

Theme 2

G<sup>5</sup>   G<sup>6</sup>   G<sup>5</sup>   G<sup>5</sup>   G<sup>6</sup>   G<sup>5</sup>   G<sup>5</sup>   G<sup>6</sup>   G<sup>5</sup>

G<sup>5</sup>   G<sup>6</sup>   G<sup>5</sup>   D<sup>5</sup>   D<sup>6</sup>   D<sup>5</sup>   D<sup>5</sup>   D<sup>6</sup>   D<sup>5</sup>

G<sup>5</sup>   G<sup>6</sup>   G<sup>5</sup>   G<sup>5</sup>   G<sup>6</sup>   G<sup>5</sup>

# Theme 2a

C<sup>5</sup>

G<sup>5</sup>

G<sup>6</sup>

G<sup>5</sup>

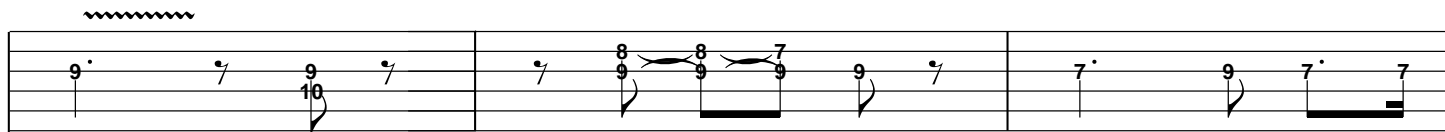

G<sup>5</sup>

G<sup>6</sup>

G<sup>5</sup>

C<sup>5</sup>

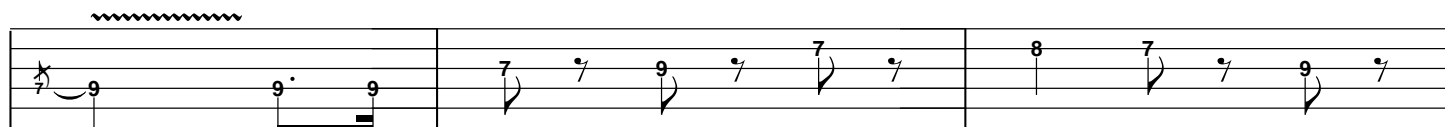

G<sup>5</sup>

G<sup>6</sup>

G<sup>5</sup>

G<sup>5</sup>

G<sup>6</sup>

G<sup>5</sup>

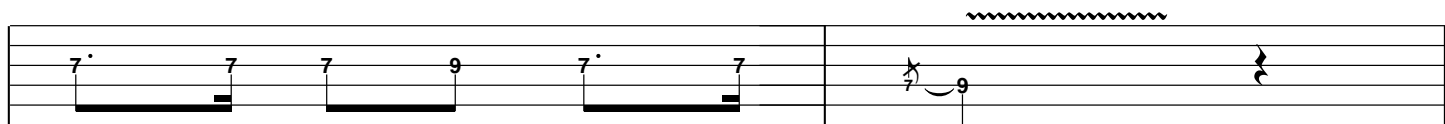

Theme 2b

D<sup>5</sup> D<sup>6</sup> D<sup>5</sup>

G<sup>5</sup> G<sup>6</sup> G<sup>5</sup>

G<sup>5</sup> G<sup>6</sup> G<sup>5</sup>

Theme 3

A<sup>5</sup>      A<sup>6</sup>      A<sup>5</sup>                      A<sup>5</sup>    A<sup>6</sup>    A<sup>5</sup>                      A<sup>5</sup>      A<sup>6</sup>      A<sup>5</sup>

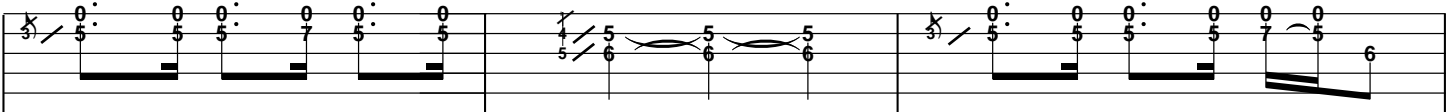

A<sup>5</sup>      A<sup>6</sup>      A<sup>5</sup>                      E<sup>5</sup>

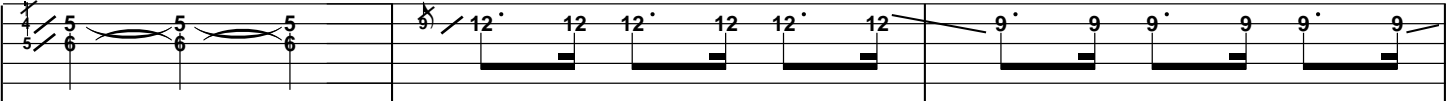

A<sup>5</sup>                      A<sup>6</sup>                      A<sup>5</sup>                      A<sup>5</sup>                      A<sup>6</sup>                      A<sup>5</sup>

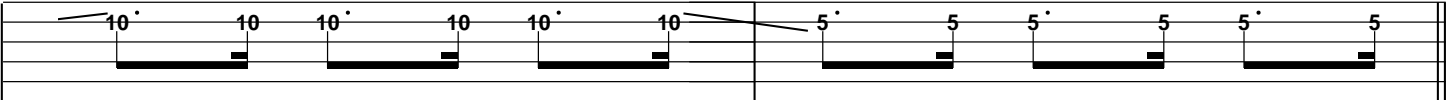

# Theme 3a

D<sup>5</sup>

hold bend -- 1

A<sup>5</sup>

A<sup>6</sup>

A<sup>5</sup>

B1/2

R

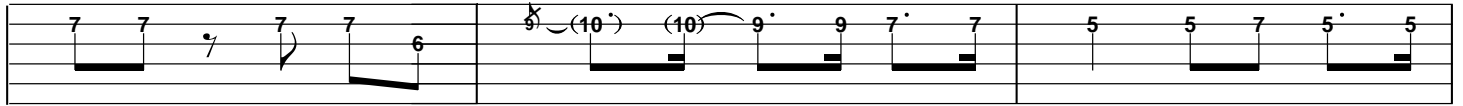

A<sup>5</sup>

A<sup>6</sup>

A<sup>5</sup>

D<sup>5</sup>

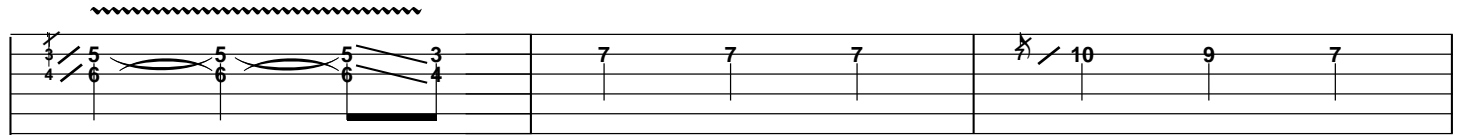

A<sup>5</sup>

A<sup>6</sup>

A<sup>5</sup>

A<sup>5</sup>

A<sup>6</sup>

A<sup>5</sup>

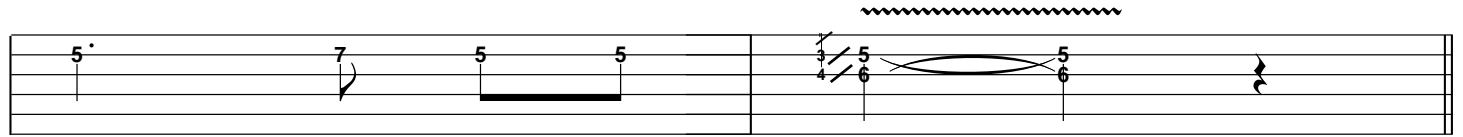

### Theme 3b

E5

A<sup>5</sup>A<sup>6</sup>

A5

A5

A<sup>6</sup>

A5

A5

A<sup>6</sup>

A5

E5

Bfull

R

B1/2

A<sup>5</sup>A<sup>6</sup>A<sup>5</sup>

E5

Theme 4

A<sup>5</sup> A<sup>6</sup> A<sup>5</sup> A<sup>5</sup> A<sup>6</sup> A<sup>5</sup> A<sup>5</sup> A<sup>6</sup> A<sup>5</sup>

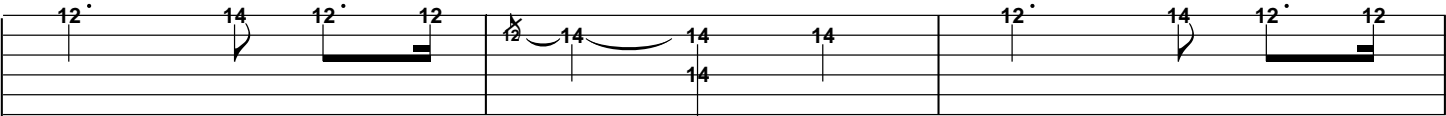

let ring-----|

A<sup>5</sup> A<sup>6</sup> A<sup>5</sup> E<sup>5</sup>

Bfull

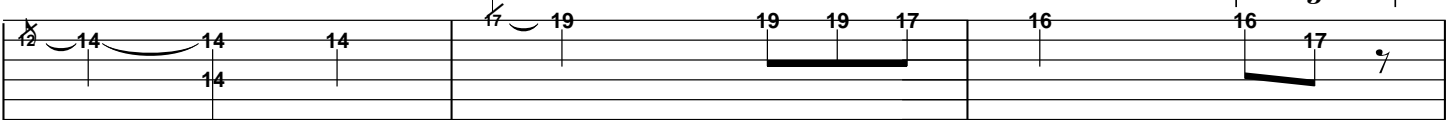

let ring-----|

3

A<sup>5</sup> A<sup>6</sup> A<sup>5</sup> A<sup>5</sup> A<sup>6</sup> A<sup>5</sup>

B1/2 R B1/2 R B1/2 R

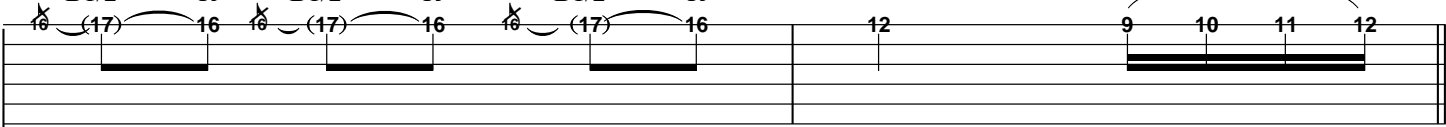

# Theme 4a

D<sup>5</sup> A<sup>5</sup> A<sup>6</sup> A<sup>5</sup>

B1/2 R

A<sup>5</sup> A<sup>6</sup> A<sup>5</sup> D<sup>5</sup>

B1/2 R Bfull R

A<sup>5</sup> A<sup>6</sup> A<sup>5</sup> A<sup>5</sup> A<sup>6</sup> A<sup>5</sup> E<sup>5</sup>

A<sup>5</sup> A<sup>6</sup> A<sup>5</sup> A<sup>5</sup> A<sup>6</sup> A<sup>5</sup>

B1/2 B1/2 R Bfull Bfull Bfull R

3

# Outro

A<sup>5</sup>

A<sup>6</sup>

A<sup>5</sup>

E<sup>5</sup>

A<sup>5</sup>

A<sup>6</sup>

A<sup>5</sup>

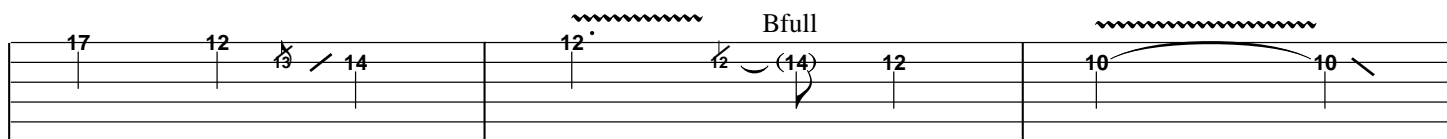

A<sup>5</sup>

A<sup>6</sup>

A<sup>5</sup>

A<sup>5</sup>

A<sup>6</sup>

A<sup>5</sup>

E<sup>5</sup>

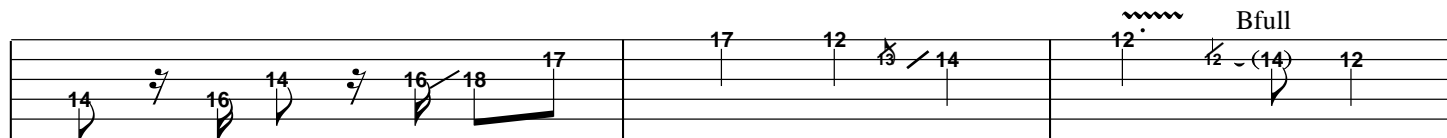

A<sup>5</sup>

A<sup>6</sup>

A<sup>5</sup>

Bfull

Bfull

